Kewaunee County Public Health & Groundwater Ordinance

WEST KEWAUNEE TOWNSHIP

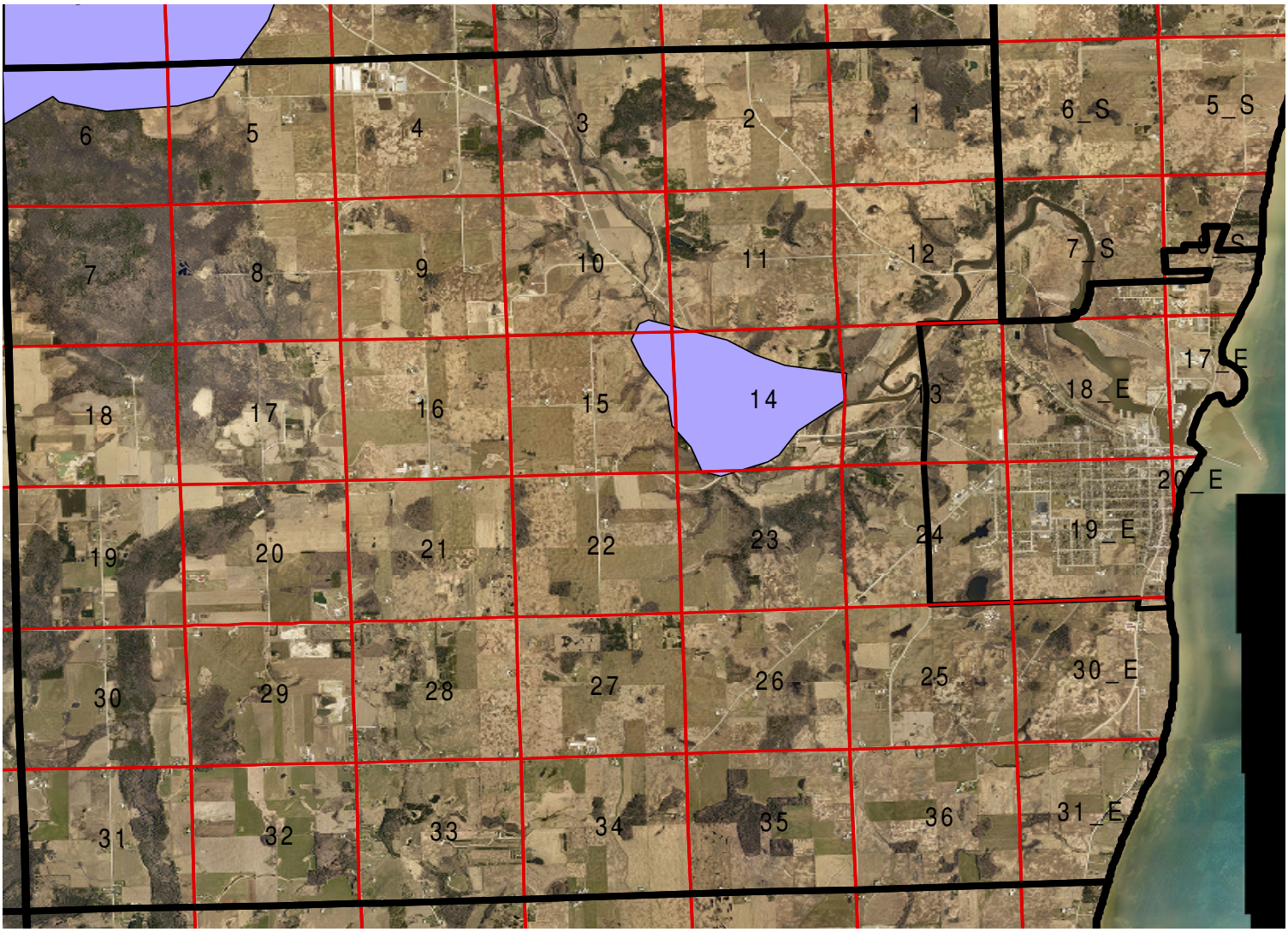

Town Lines
Sections
Villages and Cities
20 feet or Less to Bedrock