Kewaunee County Land & Water Conservation Dept
Karst Feature Inventory : Red River, Section 20

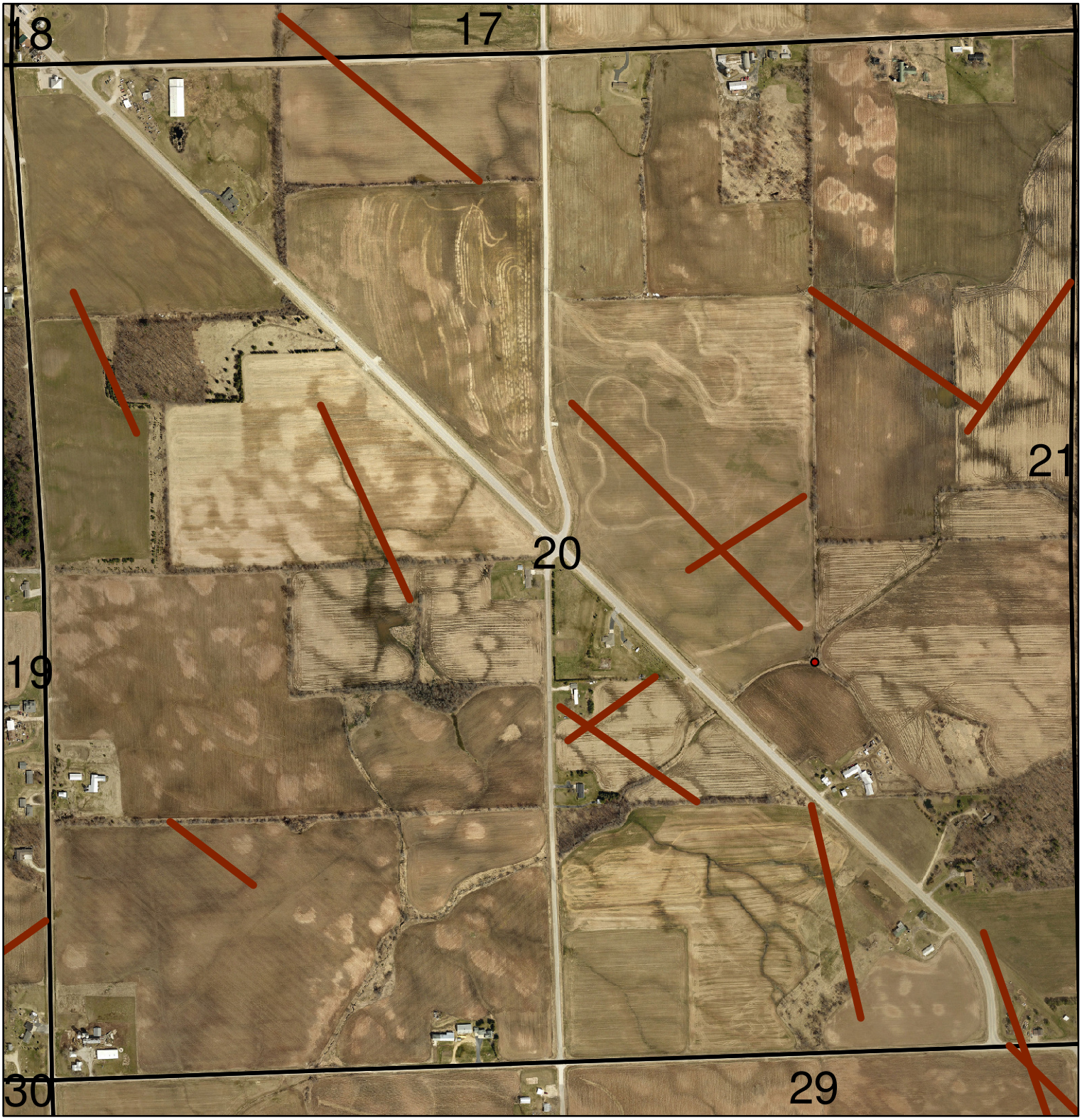

Legend

- fracture_traces
- Bedrock at Surface
- Fracture Traces
- Sinkhole
- Unconfirmed Karst Feature

DISCLAIMER: NOT ALL KARST FEATURES MAY HAVE BEEN LOCATED; PLEASE NOTE ANY ADDITIONAL FEATURES

*All Rock Piles in Fields were mapped as Potential Sinkholes in Shallow Soils