# Kewaunee County Public Health & Ground Water Protection Ordinance
## Township of Montpelier; Section 25

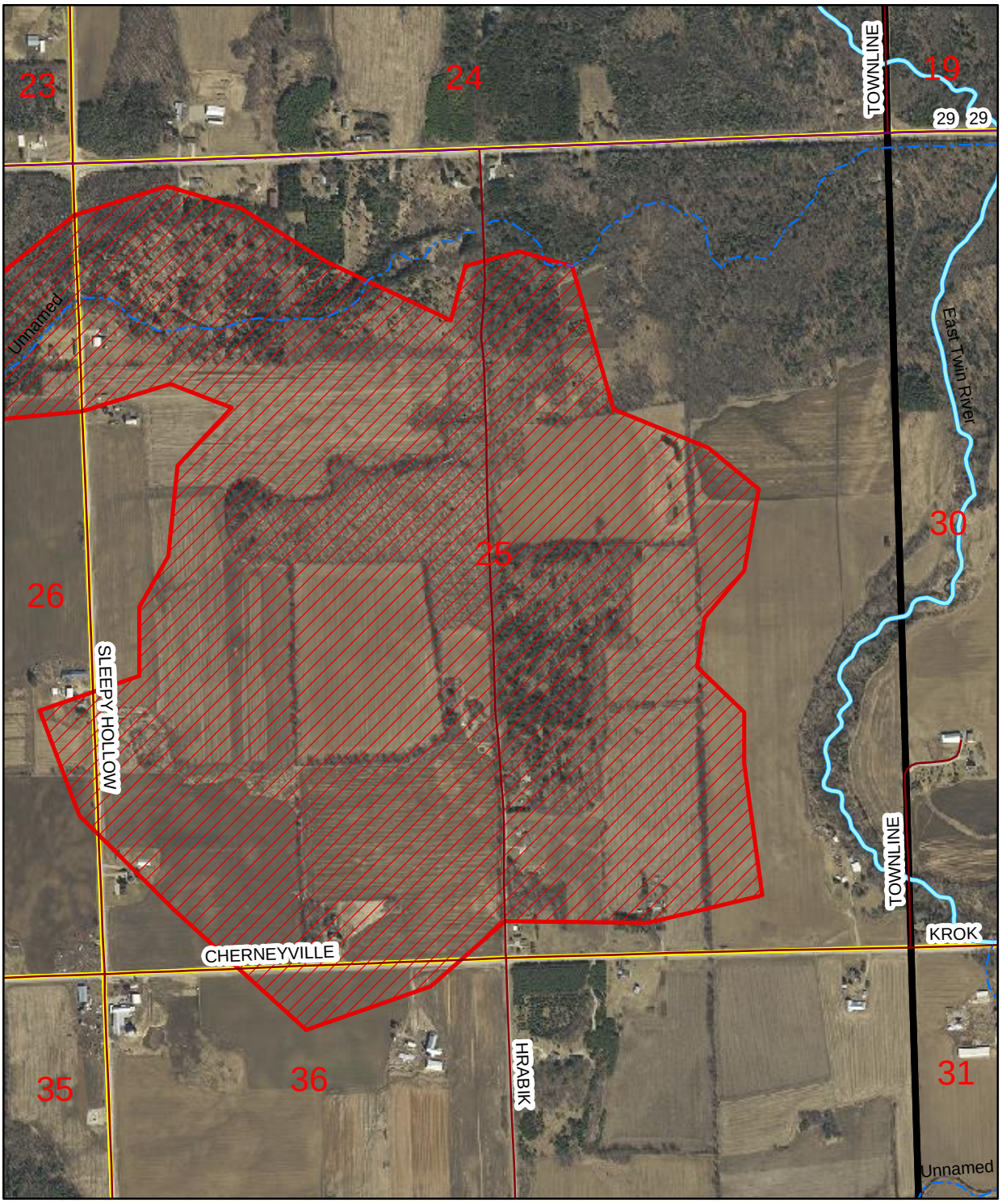


**Legend**

(20) ft or less to Bedrock

Section

Kewaunee County
Land & Water Conservation Department

N
W
E
S