Kewaunee County Public Health & Ground Water Protection Ordinance

Red River Township; Section 8

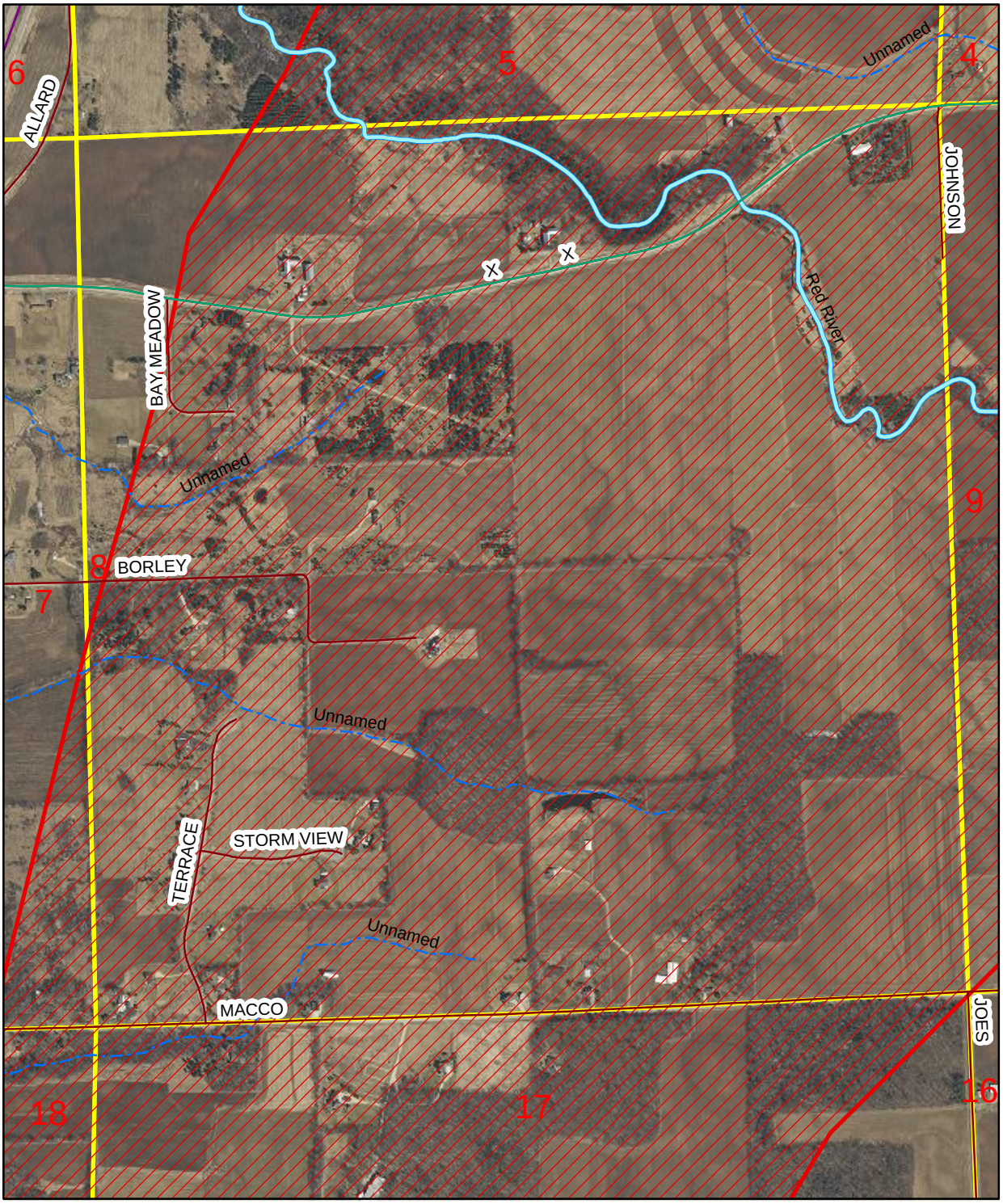

Legend

(20) ft or less to Bedrock

Section

Kewaunee County
Land & Water Conservation Department

N
W
E
S